



*the metamorphosis starts from here....*



**BRILLIANT**  
**International Olympiad of**  
**SOCIAL SCIENCE**

## **Class-VI (Syllabus and Sample Question Paper)**

Quest for the past, Our Earliest Ancestors, Man becomes a food producer, Advent of city – life in India, The vedic age, The first kingdom of India, New religious thoughts and ideas the age of Mauryans, The second urbanization of India, Flowering of culture and commerce, The rise of the Buddha Empire, The period after the Guptas, Ancient India – contribution to culture and civilization, Wonders in the sky, Globe – latitudes and longitudes, Motions of the earth, Maps, Major domains of the earth, Major land forms of the earth, our country – India, India – climate, Vegetation and wild life, Variety and the depth of diversity, Striving for equality, The Government, Key features of a democratic government, Panchayati raj system, Rural administration, Local self – government in urban areas, Rural livelihoods – occupation and professions in rural areas, Urban livelihoods – occupation and professions in urban areas. Places of world, Rivers, U. N. O., Biggest, Largest, Tallest, Books & Authors, Inventions & Inventors, Nation, Currency, Indian National Awards, General Science, Airways, Railways, Monuments, Arts & Artists, Abbreviations, Current Affairs, Important Dates, Personalities, Film, Sports.

**The Actual Question Paper Contains 40 Questions. The Duration of the Test Paper is 60 Minutes**

### **1. What are baby frogs called?**

- (A) Cheeper
- (B) Flapper
- (C) Tadpole
- (D) Joey
- (E) None of these

### **2. What sounds can queen bees make?**



- (A) Pipe and Buzz
- (B) Quack and Pipe
- (C) Buzz and Quack
- (D) All of these
- (E) None of these

---

**3. Who is the discoverer of America?**



(A) Christophorus Columbus



(B) John Cabot



(C) R. Amundsen

(E) None of these



(D) Kepler

---

**4. Identify the name of the fairy tale from the picture:**



(A) Snow white and Seven Dwarfs

(C) Thumbelina

(E) None of these

(B) Cinderella

(D) Hansel and Gretel

---

**5. Identify the Cricketer's name:**



(A) Sachin Tendulkar (B) Brian Lara

(C) Shane Warne

(D) Andrew Flintoff

(E) None of these

---

**6. Identify this wonder of the world.**



(A) Forbidden City (B) Bali

(C) Stonehenge

(D) Machu Picchu

(E) None of these

---

7. Identify the logo:



- (A) Facebook      (B) Fashion plus      (C) Youtube      (D) Orkut  
(E) None of these

---

8. It is the sign of:



- (A) No turning back    (B) No U-turn      (C) No way out      (D) No parking  
(E) None of these

---

9. South Africa became a democratic country in?

- (A) 1991      (B) 1994      (C) 1995      (D) 1990  
(E) None of these

---

10. Members of Gram Sabha should be of:

- (A) 21 years      (B) 15 years      (C) 18 years      (D) 17 years  
(E) None of these

---

11. Identify the tower:



- (A) Tokyo sky tree      (B) CN Tower  
(C) Kiev TV Tower      (D) Ostankino tower  
(E) None of these

---

12. Identify the film personality at his/her childhood picture.

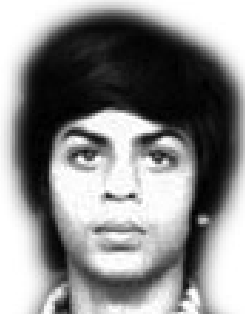

- (A) Amitabh Bachan (B) Sharukh Khan (C) Sunny Deol (D) Anil Kapoor  
(E) None of these

---

13. With which one country in north west does India have a common border?

- (A) Afghanistan (B) China (C) Bangladesh (D) Myanmar  
(E) None of these

---

14. Who is known as the “Father of History”?

- (A) Coleridge (B) Kautilya (C) Herodotus (D) Kepler  
(E) None of these

---

15. Where can one find the collected stories of Guru Nanak Dev Ji, the first guru of Sikhs?



- (A) Guru Granth Sahib (B) Adi Granth  
(C) Janamsakhis (D) Dasam Granth  
(E) None of these

## ANSWERS

- |       |       |       |       |       |
|-------|-------|-------|-------|-------|
| 1. C  | 2. B  | 3. A  | 4. B  | 5. C  |
| 6. C  | 7. A  | 8. B  | 9. B  | 10. C |
| 11. B | 12. B | 13. A | 14. C | 15. C |