



Global Science Olympiad

CLASS 2nd SYLLABUS & SAMPLE QUESTIONS

Characteristic Features of Living and Non Living Things, Characteristic Features of Plants and Animals, Our Body, Our Environment, Air, Water and Weather, Our Universe, Food we Eat (Classification and Properties), Clothes we Wear (Source and Properties), General and Applied Science.

The Actual Question Paper Contains 47 Questions. The Duration of the Test Paper is 67 Minutes.

1. Which of the following is a rock?

(A) Slate



(B) Sandstone



(C) Granite

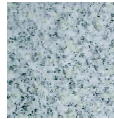

(D) All of these

2. Which one of the following vegetables you can not eat without cooking?

(A) Tomatoes



(B) Carrots



(C) Potatoes



(D) All of these

3. Steve's mother overcooks the food at home. The overcooked food is tasty for them. What is the result of overcooking of food?

(A) Loss of nutrients

(B) Loss of water

(C) Loss of spices

(D) None of these

4. Consider the following two statements:-

Statement A: Dust particles can carry germs.

Statement B: We can live without water.

Which one of the following is correct with respect to the above statements?

(A) Statement A is correct.

(B) Statement B is correct.

(C) Both statement A and B are correct.

(D) Neither statement A nor statement B is correct.



5. Most of the living things move from one place to another place. Which one of the following does not move physically from one place to another?

(A) Man



(B) Insect



(C) Bird



(D) Plant



6. Steve opens the tap while brushing his teeth. The action of Steve is called _____.

(A) Saving of water

(B) Careful use of water

(C) Careless use of water

(D) None of these

7. Identify the picture and find in which season this clothe is worn.



(A) Summer season

(B) Winter season

(C) Rainy season

(D) None of these

8. James takes breakfast at 7pm. He eats bread and butter. Which one of the following items he should add in his breakfast to make it complete breakfast?

(A) Jam

(B) Chips

(C) Milk

(D) None of these

9. Steve is suffering from loose motion. Which one of the following is the correct way of drinking water during his illness?

(A) He should drink boiled water

(B) He must drink water without boiling

(C) Both A and B

(D) None of these

10. Which one of the following is non living thing?

(A) Car



(B) Insect

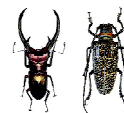

(C) Plant



(D) None of these



11. Which one of the following is a source of fats?

(A) Oil



(B) Fish



(C) Vegetable



(D) None of these

12. Which one of the following statements is correct?

Statement 1: Living and non living things are important for us.

Statement 2: Only living things are important for us.

(A) Statement 1 is correct

(B) Statement 2 is correct

(C) Both statement 1 and 2 are correct

(D) Both statement 1 and 2 are incorrect

13. Match the following:

1. Man (A) Non living things

2. Air (B) Living things

3. Water (C) Rivers

(A) 1-A, 2-B, 3-C

(B) 1-B, 2-C, 3-A

(C) 1-B, 2-A, 3- C

(D) None of these

14. Few animals give us _____.

(A) Fruit

(B) Green vegetable

(C) Wheat

(D) Milk

15. Steve avoids playing outside. He often chooses to play games on computer. How will it affect him?

(A) It will reduce his stamina

(B) His health will be affected

(C) He may be affected with disease

(D) All of these

ANSWERS

1. (D) 2. (C) 3. (A) 4. (A) 5. (D) 6. (C) 7. (C) 8. (C)

9. (A) 10. (A) 11. (A) 12. (A) 13. (C) 14. (D) 15. (D)