

PATTERN & MARKING SCHEME				
Section	(1) Sports Quest	(2) Olympics	(3) General Awareness	(4) Achievers Section
No. of Questions	15	5	10	5
Marks per Ques.	1	1	1	2

**SYLLABUS**

**Section 1 :** Playing fields, Rules and equipments of different sports including adventure sports, famous courts and stadiums, Awards related to sports, Asian and Commonwealth games and the places where they are held, National games of different countries, Healthy diet and exercise for sports fitness, Yoga and aerobics.

**Section 2 :** Questions related to Olympics 2016 and Olympics history.

**Section 3 :** Our country and the world around, Famous personalities, Plants and animals, Phrases and idioms, Abbreviations and quotes, Maths fun, Transport and communication, Science and technology, Current affairs.

**Section 4 :** Higher order thinking questions- Syllabus as per Section 1, 2 and 3.

**SPORTS QUEST**

1. The term 'Butterfly Stroke' belongs to \_\_\_\_\_.



2. Which Indian cricketer has the distinction of hitting sixes on each ball of an over in a T20 World Cup match?

- (A) Yuvraj Singh  
(C) Sachin Tendulkar

- (B) Mahendra Singh Dhoni  
(D) Virendra Sehwag

3. The given sports personality plays \_\_\_\_\_.

- (A) Tennis  
(B) Ice hockey  
(C) Cricket  
(D) Chess



4. Considered to be the greatest field hockey player ever, he is nicknamed as "The Wizard". Who is he ?

- (A) Roop Singh      (B) Dhyan Chand      (C) Govinda      (D) Ajit Pal Singh

5. Which one of these is considered as a body-building food?

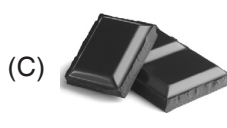
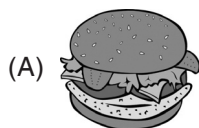

- (D) All of these

6. In which of these activities the heart would pump fast and heart beat will increase?

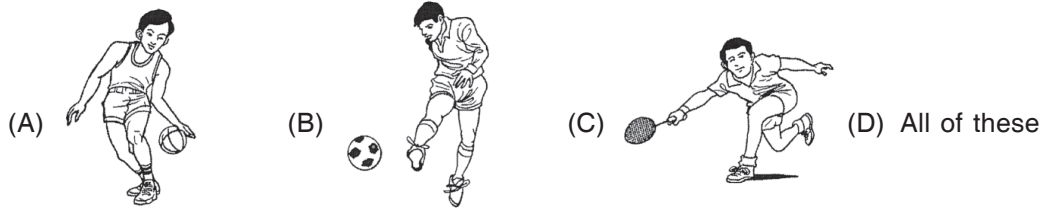

**OLYMPICS**

7. What is the period between two Winter Olympic Games?  
 (A) 6 years (B) 5 years (C) 4 years (D) 3 years
8. The first modern Olympics were held in which city?  
 (A) Greece (B) Japan (C) Athens (D) France

**GENERAL AWARENESS**

9. Thomas Alva Edison invented \_\_\_\_\_.



10. According to Swachh Bharat Survey 2015, which is the cleanest city of India ?  
 (A) New Delhi (B) Chennai (C) Mysuru (D) Pune

11. Which of these living things would die if there would be no green plants on Earth?

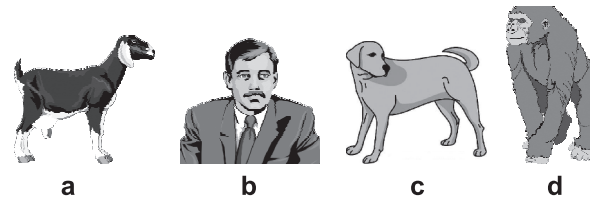

- (A) a and c only (B) b and c only  
 (C) b and d only (D) a, b, c and d

12. In dance, the hands and face are used to convey feelings. These are called *mudras* and *bhavas*. The *mudra* shown in the figure depicts \_\_\_\_\_.

- (A) Bird (B) Fish  
 (C) Frog (D) Snake

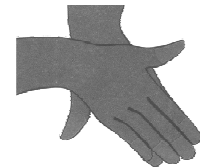

13. Who invented the first aeroplane?  
 (A) Marconi (B) Wright Brothers  
 (C) John Logie Baird (D) Jacob Perkins

**ACHIEVERS SECTION**

14. Who is the current Union Railway Minister of India?



15. Match the following and select the correct option.

**Column-I**

- (a) Ship
- (b) Helicopter
- (c) Aeroplane
- (d) Bulky goods

**Column-II**

- 1. Helipad
- 2. Airport
- 3. Harbour
- 4. Sea shore
- 5. Water transport
- 6. Air transport

(A) a – 3; b – 1; c – 2; d – 5

(C) a – 4; b – 1; c – 5; d – 3

(B) a – 3; b – 2; c – 1; d – 5

(D) a – 4; b – 2; c – 6; d – 1

-----  
SPACE FOR ROUGH WORK

**ANSWERS**

ISKO – 1. (C) 2. (A) 3. (D) 4. (B) 5. (B) 6. (D) 7. (C) 8. (C) 9. (B) 10. (C) 11. (D) 12. (B) 13. (B) 14. (A) 15. (A)